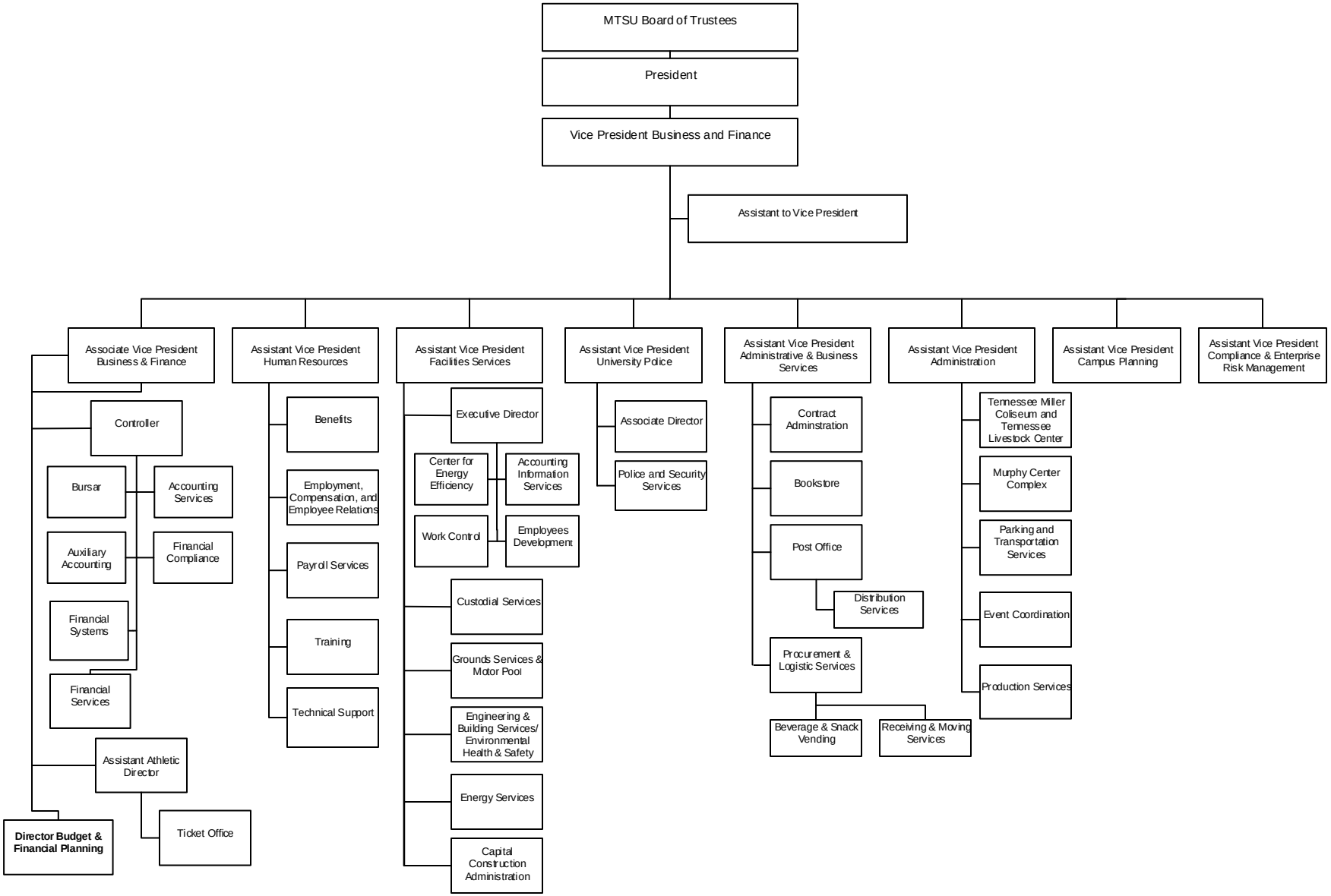MIDDLE TENNESSEE STATE UNIVERSITY
BUSINESS AND FINANCE
JULY BUDGET 2017-18