ECOUTURE

"FASHION DOESN'T HAVE TO COST THE EARTH"

ENVIRONMENTALLY FRIENDLY FASHION

Designs By:
Shorts – Meagan Taylor
Shirt – Jahon Horton
Bag – Clark Vanderpool

Designs By:
Scarf – Annie Mazoya
Top & Bottom – Laura Baker

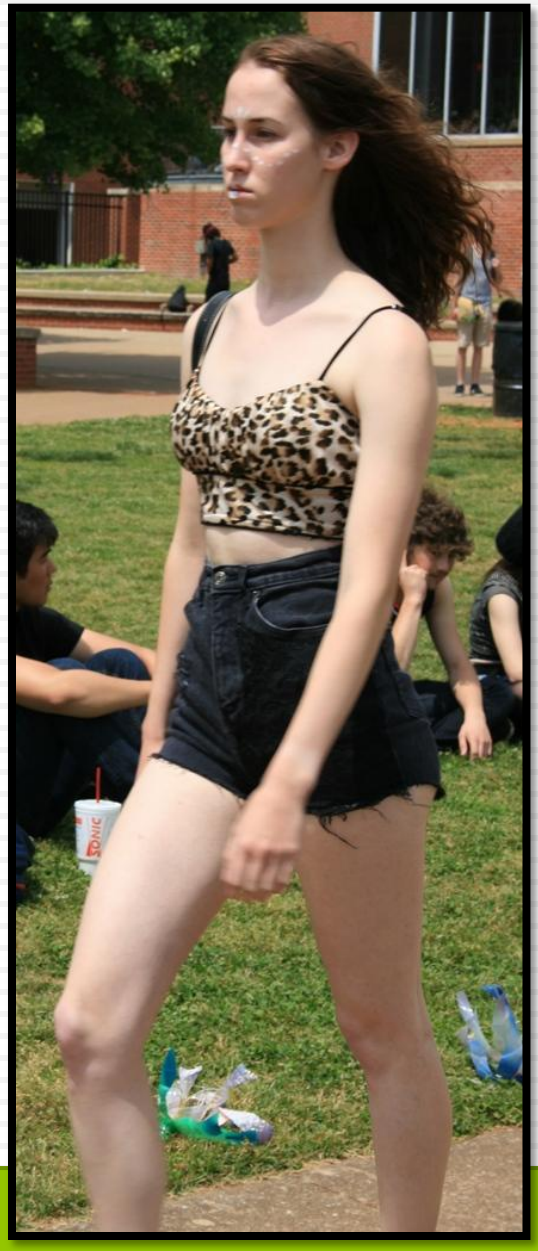

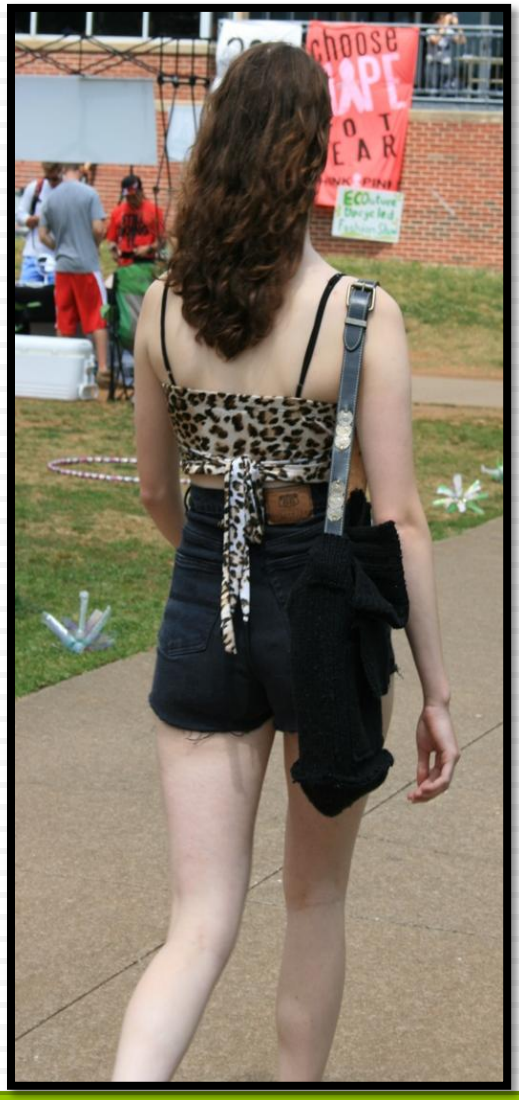

Designs By:

Shorts – Whitney Turner

Shirt – Shannon Larkins

Bag – Rebecca Henderson

Designs By:
Shorts – Whitney Turner
Shirt – Brittany Gargis

Designs By:
Dress & Headband– Lauren Stevenson
Purse – Mersaydeez Phillpott

Designs By:
Dress – Katie Fowler

Designs By:
Top – Eric Wilson

Designs By:
Shorts – Whitney Turner
Shirt – Jessica Henson
Vest – Benton Hickerson

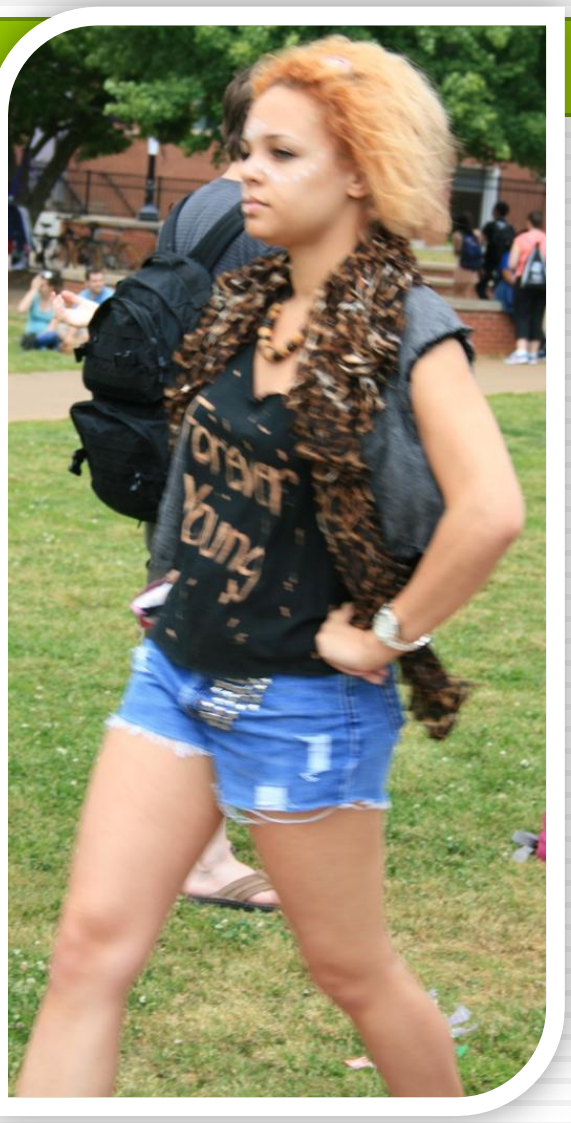

Design By:
Kayla Conley

Designs By:
Skirt – Emily Allman

Designs By:
Danielle Tipton

Designs By:
Top – Venita Rhodes
Skirt – Kristen Chapman

Designs By:
Dress – Jennifer Couch

1st place winner – Lauren Stevenson w/model

ECOuture Producers
Eric Dale Wilson
Kayla Conneley

2012
choose