

Permit and Override Examples:

Example of class restriction on RaiderNet. Twanda Test attempts to register for ACTG 2110-001. She receives an error message and can click on the link in blue to determine how to resolve the error. In this case, must contact the ACTG department for a CLASS override. On the next snapshot, see an example of the CLASS override entered on SFASRPO.

Oracle Developer Forms Runtime - Web: Open > SFASRPO

File Edit Options Block Item Record Query Tools Help

Add or Drop Classes - Microsoft Internet Explorer

File Edit View Favorites Tools Help

Address http://mtsu65.mtsu.edu:9020/pls/TRNG/bwckcoms.P_Regs

Middle Tennessee State University
Murfreesboro, Tennessee
"When Tennessee's Best Choose a College ..."

Personal Information Student and Financial Aid

Search Go RETURN TO MENU SITE MAP HELP EXIT

Add or Drop Classes

To add a class, enter the Course Reference Number (CRN) in the Add Classes Worksheet section.
To drop a class, select Drop in the Action field. If no options are listed, then the class may not be dropped.
Click Submit Changes and scroll to the bottom of the page to see the result of your transaction.

[Click here for assistance in resolving registration errors.](#)

Registration Add Errors

Status	CRN	Subj	Crse	Sec Level	Cred	Grade Mode	Title
CLASS RESTRICTION	81125	ACTG	2110	001	Undergraduate	3.000	Standard Letter Principles of Accounting I

Add Classes Worksheet

CRNs

<input type="text"/>	<input type="text"/>	<input type="text"/>	<input type="text"/>	<input type="text"/>	<input type="text"/>	<input type="text"/>	<input type="text"/>	<input type="text"/>	<input type="text"/>
----------------------	----------------------	----------------------	----------------------	----------------------	----------------------	----------------------	----------------------	----------------------	----------------------

Submit Changes Class Search Reset

FRM-Recor

Start 161.45.228.75 - Re... Banner TRNG @ MT... Oracle Developer Fo... MTSU Internet Nativ... Add or Drop Class... Campus Pipeline - Mi... Internet 5:57 PM

Before the department or advisor issues the override, they can review the student's record in RaiderNet/Faculty Services tab/Advisor Menu/Term Selection/ID Selection/Current Student Facts, Test Scores and Transcript

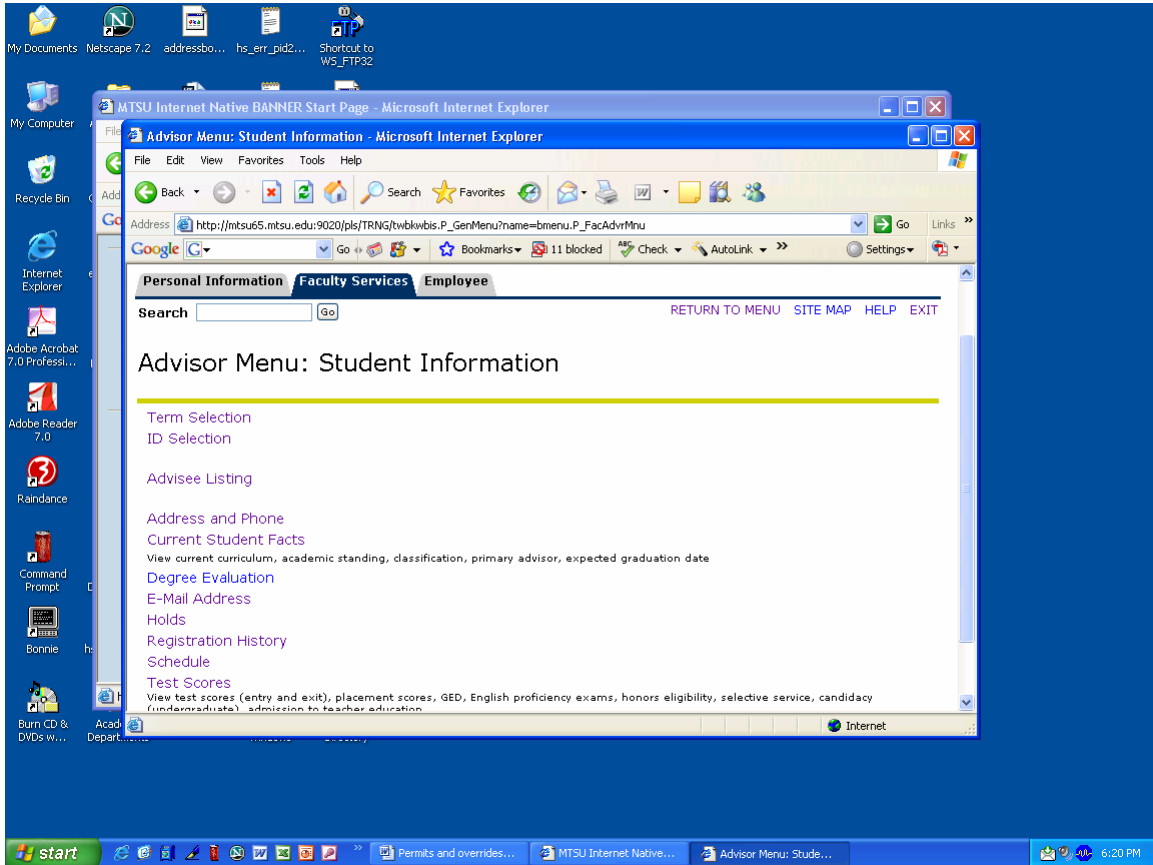

SFASRPO Student Registration Permit-Override

Oracle Developer Forms Runtime - Web: Open > SFASRPO

File Edit Options Block Item Record Query Tools Help

Student Registration Permit-Override SFASRPO 7.0 (TRNG)

ID: M01028864 Test, Twanda T. Term: 200780 Fall Term 2007

Student Permits and Overrides

Permit	CRN	Subject	Course Number	Section	User	Activity Date
CLASS	81125	ACTG	2110	001	CKIRCHNE	22-MAR-2007

Student Schedule

CRN	Part of Term	Subject	Course Number	Section	Available	Waitlisted	Mon	Tue	Wed	Thu	Fri	Sat	Sun	Begin Time	End Time
					<input type="checkbox"/>	<input type="checkbox"/>	<input type="checkbox"/>	<input type="checkbox"/>	<input type="checkbox"/>	<input type="checkbox"/>	<input type="checkbox"/>	<input type="checkbox"/>	<input type="checkbox"/>		
					<input type="checkbox"/>	<input type="checkbox"/>	<input type="checkbox"/>	<input type="checkbox"/>	<input type="checkbox"/>	<input type="checkbox"/>	<input type="checkbox"/>	<input type="checkbox"/>	<input type="checkbox"/>		
					<input type="checkbox"/>	<input type="checkbox"/>	<input type="checkbox"/>	<input type="checkbox"/>	<input type="checkbox"/>	<input type="checkbox"/>	<input type="checkbox"/>	<input type="checkbox"/>	<input type="checkbox"/>		
					<input type="checkbox"/>	<input type="checkbox"/>	<input type="checkbox"/>	<input type="checkbox"/>	<input type="checkbox"/>	<input type="checkbox"/>	<input type="checkbox"/>	<input type="checkbox"/>	<input type="checkbox"/>		

FRM-40400: Transaction complete: 1 records applied and saved.
Record: 1/1 <OSC>

Start 161.45.228.75 - Remote... Banner TRNG @ MTSU (1... Oracle Developer For... MTSU Internet Native BA... Add or Drop Classes - Mi... 5:46 PM

To review the registration restrictions, prerequisites, etc on a course,
Go to LOOK UP CLASSES in RaiderNet
Search for ACTG 2110
Click on CRN and drill down to “Detailed Class Information” for Registration
Restrictions, Co-requisites, Prerequisites, Prescribed Course Requirements; Candidacy,
Honors, and/or Teacher Education Requirement

Campus Pipeline - Microsoft Internet Explorer

File Edit View Favorites Tools Help

Address http://mts36.mtsu.edu/cp/tag.5dae1f455868f3be.render.userLayoutRootNode.uP?UP_root=root&UP_sparam=activeTab&activeTab=u111s108&UP_tparam=frm&frm=frame Go Links

Welcome to **PipelineMT**
Your Gateway to the MTSU Campus

My Account Content/Layout Welcome CATHY J. KIRCHNER
You are currently logged in.

e-mail calendar groups admin logout help

My Pipeline WebMT **RaiderNet** Campus Directory MTSU Info News Tutorial Sample March 22, 2007

Restrictions:
May not be enrolled as the following Classification(s):
Freshman

Prerequisites:
ACTG 2110

General Requirements:
(Course or Test: ENGL 1010
Minimum Grade of D-
May not be taken concurrently.)
and
(Course or Test: MATH 1001 to 4999
Required Courses: 1
Minimum Grade of D-
May not be taken concurrently.)

Prerequisites:
MATH PRESCRIBED

General Requirements:
(DSPM 4
May not be taken concurrently.)
or
(
Course Attribute: XDM3
May not be taken concurrently.)

Start 161.45.228.75 - Re... Banner TRNG @ MT... Oracle Developer Fo... MTSU Internet Nativ... Add or Drop Classes... Campus Pipeline ... 5:51 PM

The student has a CLASS override but receives another error message. This time for prerequisites. The student must contact the department to request a PREQ override.

The screenshot shows a web browser window titled "Add or Drop Classes - Microsoft Internet Explorer" displaying the Middle Tennessee State University (MTSU) "Add or Drop Classes" page. The page header includes the MTSU logo and the slogan "When Tennessee's Best Choose a College...". The navigation tabs are "Personal Information" and "Student and Financial Aid". A search bar is present with a "Go" button. The main heading is "Add or Drop Classes".

Instructions for adding or dropping classes are provided:

- To add a class, enter the Course Reference Number (CRN) in the Add Classes Worksheet section.
- To drop a class, select Drop in the Action field. If no options are listed, then the class may not be dropped.
- Click Submit Changes and scroll to the bottom of the page to see the result of your transaction.

A link for assistance in resolving registration errors is provided: [Click here for assistance in resolving registration errors.](#)

A "Registration Add Errors" section is displayed with a red error icon:

Status	CRN	Subj	Crse	Sec Level	Cred	Grade Mode	Title
PREQ and TEST SCORE-ERROR	81125	ACTG	2110	001 Undergraduate	3.000	Standard Letter	Principles of Accounting I

Below the error table is the "Add Classes Worksheet" section, which includes a row of input fields for CRNs and buttons for "Submit Changes", "Class Search", and "Reset".

The taskbar at the bottom shows the system clock at 5:45 PM and several open applications, including "Banner TRNG @ MTSU (1...)", "Oracle Developer Forms...", and "MTSU Internet Native BA...".

Oracle Developer Forms Runtime - Web: Open > SFASRPO

File Edit Options Block Item Record Query Tools Help

Student Registration Permit-Override SFASRPO 7.0 (TRNG)

ID: M01028864 Test, Twanda T. Term: 200780 Fall Term 2007

Student Permits and Overrides

Permit	CRN	Subject	Course Number	Section	User	Activity Date
CLASS Classification Restriction Ovi	81125	ACTG	2110	001	CKIRCHNE	22-MAR-2007
PREQ Prerequisite Override	81125	ACTG	2110	001	CKIRCHNE	22-MAR-2007

Student Schedule

CRN	Part of Term	Subject	Course Number	Section	Available	Waitlisted	Mon	Tue	Wed	Thu	Fri	Sat	Sun	Begin Time	End Time
					<input type="checkbox"/>	<input type="checkbox"/>	<input type="checkbox"/>	<input type="checkbox"/>	<input type="checkbox"/>	<input type="checkbox"/>	<input type="checkbox"/>	<input type="checkbox"/>	<input type="checkbox"/>		

FRM-40400: Transaction complete: 1 records applied and saved.
Record: 2/2 <OSC>

Start 161.45.228.75 - Re... Banner TRNG @ MT... Oracle Developer... MTSU Internet Natv... Add or Drop Classes... Campus Pipeline - M... 5:58 PM

Oracle Developer Forms Runtime - Web: Open > SFASRPO

File Edit Options Block Item Record Query Tools Help

Add or Drop Classes - Microsoft Internet Explorer

Address http://mtsuh65.mtsu.edu:9020/pls/TRNG/bwckcoms.P_Regs

Add or Drop Classes

To add a class, enter the Course Reference Number (CRN) in the Add Classes Worksheet section.
To drop a class, select Drop in the Action field. If no options are listed, then the class may not be dropped.
Click Submit Changes and scroll to the bottom of the page to see the result of your transaction.

[Click here for assistance in resolving registration errors.](#)

You are only permitted to register for 11.999 hours due to outstanding immunization requirements. Please submit proof of MMR if full-time registration is desired.

Current Schedule

Status	Action	CRN	Subj	Crse	Sec	Level	Cred	Grade Mode	Title
Web Registered on Mar 22, 2007	None	81125	ACTG	2110	001	Undergraduate	3.000	Standard Letter	Principles of Accounting I

Total Credit Hours: 3.000
Billing Hours: 3.000
Maximum Hours: 11.999
Date: Mar 22, 2007 05:59 pm

Add Classes Worksheet

CRNs

<input type="text"/>	<input type="text"/>	<input type="text"/>	<input type="text"/>	<input type="text"/>	<input type="text"/>	<input type="text"/>	<input type="text"/>	<input type="text"/>	<input type="text"/>
----------------------	----------------------	----------------------	----------------------	----------------------	----------------------	----------------------	----------------------	----------------------	----------------------

Submit Changes Class Search Reset

FRM- Reco

Done 6:00 PM

Example of Courses requiring Permission of Department:

Courses that are permission of department are identified in the Special Approval field of SSASECT as "DP" Permission of Department

The screenshot displays the Oracle Developer Forms Runtime interface for SSASECT 7.3 (TRNG). The form is titled "Schedule SSASECT 7.3 (TRNG)" and shows the following details:

- Term:** 200780
- CRN:** 83071
- Section Details:**
 - Subject:** APAS Agribusiness and Agriscience
 - Course Number:** 4100
 - Title:** Microcomputer Appl Agriculture
 - Section:** D01
 - Cross List:** A3
 - Campus:** 24M Middle Tennessee, Main Campus
 - Status:** A Active
 - Schedule Type:** LLB Combined Lecture/Lab
 - Instructional Method:** SLF Distance Lrn: Correspondence
 - Integration Partner:** [Empty]
 - Grade Mode:** [Empty]
 - Session:** [Empty]
 - Special Approval:** DP Permission of Department
 - Duration:** [Empty]
 - Part of Term:** 1 (First) 16 (Last) with dates 27-AUG-2007 and 15-DEC-2007
 - Registration Dates:** [Empty]
 - Start Dates:** [Empty]
 - Maximum Extensions:** 0
- Hours and Contact Information:**
 - CEU Indicator:** N
 - Credit Hours:** 3.000
 - Billing Hours:** 3.000
 - Contact Hours:** 3.000
 - Lecture:** [Empty]
 - Lab:** [Empty]
 - Other:** [Empty]
 - Link Identifier:** [Empty]
 - Attendance Method:** [Empty]
 - Weekly Contact Hours:** [Empty]
 - Daily Contact Hours:** [Empty]
- Options:**
 - Long Title
 - Comments
 - Syllabus
 - Print
 - Gradable
 - Voice Response and Self-Service Available
 - CAPP Areas for Prerequisites
 - Tuition and Fee Waiver

At the bottom of the form, a status message reads: "FRM-40400: Transaction complete: 1 records applied and saved." Below this, it shows "Record: 1/1" and "<OSC>" navigation options.

In order to register for this course, the student must receive a SPEC (department permission) override from the department.

Oracle Developer Forms Runtime - Web: Open > SFASRPO

File Edit Options Block Item Record Query Tools Help

Student Registration Permit-Override SFASRPO 7.0 (TRNG)

ID: M01028864 Test, Twanda T. Term: 200780 Fall Term 2007

Student Permits and Overrides

Permit		CRN	Subject	Course Number	Section	User	Activity Date
SPEC	Permission to Register	83071	ABAS	4100	D01	CKIRCHNE	22-MAR-2007

Student Schedule

CRN	Part of Term	Subject	Course Number	Section	Available	Waitlisted	Mon	Tue	Wed	Thu	Fri	Sat	Sun	Begin Time	End Time

FRM-40400: Transaction complete: 1 records applied and saved.
Record: 1/1 | ... | <OSC>

Start | 161.45.228.75 - Remote... | Banner TRNG @ MTSU (1... | Oracle Developer For... | MTSU Internet Native BA... | 7:28 PM